

COMPANY PROFILE



Introduction

LEVEL proposes to provide high quality full-services of Architecture, interior and fitout services .Proposed services include design,presentation, construction documents ,BOQ as well as construction and fitout.



About Us

Level was founded in 2019,Level delivers world-class professional design and management services.

Level offers
architectural
design,
progressive
infrastructure
engineering an
highly ranked
project and
construction



- Architecture Design
- Interior Design
- Engineering Services
- Turnkey projects
- Fitout solutions

strives to be recognized globally and regionally as one of the finest project consultancy firms contributing to client success wherever we work.

Beliefs

Level F.F is a multi-faceted profession in which creative and technical solutions are both applied within an architectural structure to achieve an environment that is functional, and has an influence on the quality of life and culture of the occupants as well as being aesthetically pleasing.

Level offers full Architecture and interior design services and uses an abundant library of amazing design products and finishes to fulfill any concept idea.

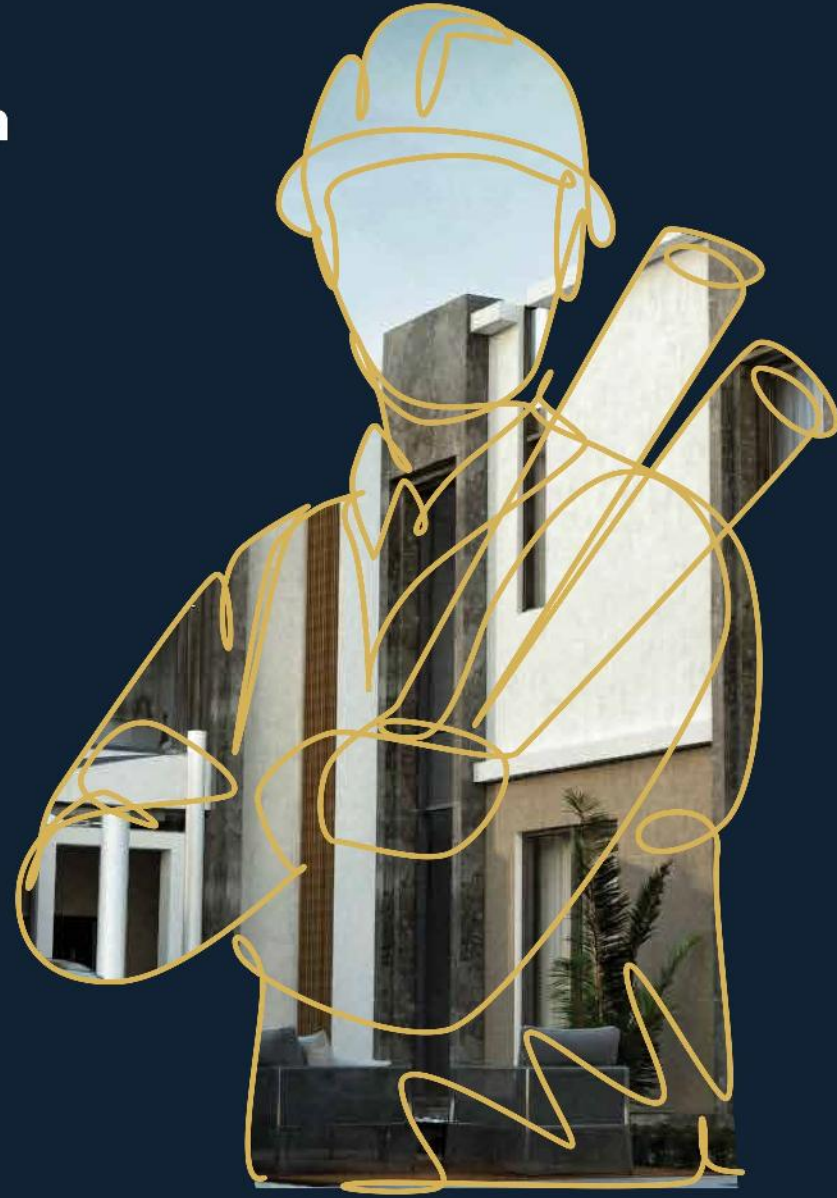

Our Approach

Level F.F offers extensive capabilities and strategic partnership, employing a unique principal-in-charge approach for high-level oversight.

We provide cross-divisional assistance to ensure functional, cost-effective, and successful projects, emphasizing total client commitment from planning to construction.

Level can uniquely be a total service provider to our clients as a one-stop consultancy or standalone provider of specialized consulting services in:

Architectural Design | Interior Design | Visualization | Urban Design | Engineering | Contracting

Our Mission

"Our mission is to deliver professional and sustainable design and construction solutions, customized to meet each client's needs, ensuring cost-effectiveness and timely delivery."



Our Vision

Level F.F aims to set the standard for architecture practice, not just by what we say, but by what we do. We aim to set a new standard for employee engagement and strategy execution by helping staff understand their company vision and roadmap for greatness, empowering every employee to make the right decisions and contribute to the critical path.



Architecture Design & Construction





RAYAN VILLA

Type :Residential Villa

Style: Modern

Year :2020

Location Jazan-KSA

529 sqm



This contemporary L-shaped villa in Jazan is a harmonious blend of modern architecture and local influences, designed to maximize comfort and functionality. Its sleek, minimalist lines are accentuated by large, floor-to-ceiling windows that allow natural light to flood the interior, creating a seamless connection between the indoor and outdoor spaces. The open-plan layout embraces modern living, with spacious living areas that flow effortlessly into a stunning central courtyard, perfect for relaxation or entertaining.

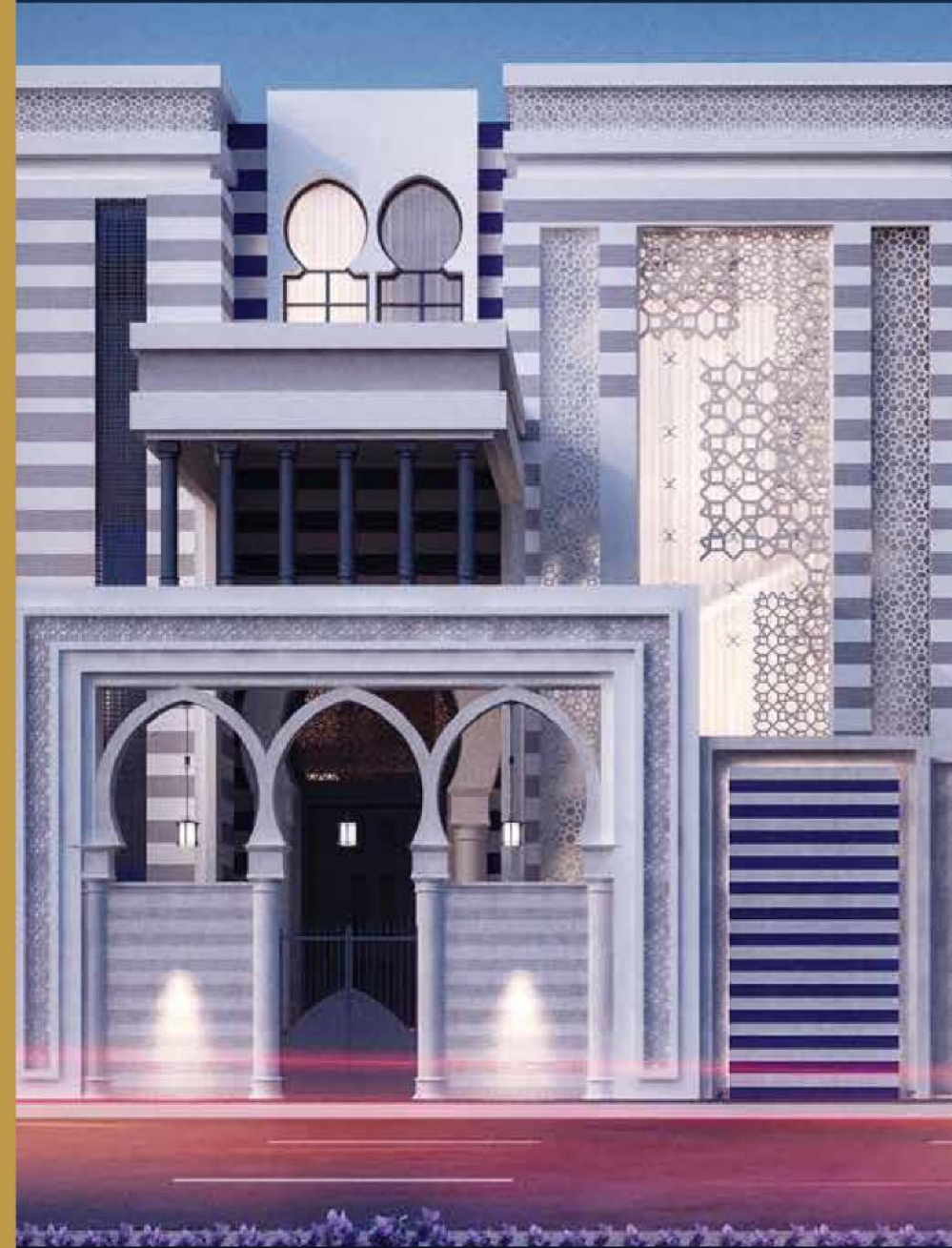

MAJED VILLA

1025 sqm

Type :Residential Villa
Style: Modern islamic
Year :2018
Location Jazan-KSA





14



MAKI VILLA

Type :Residential Villa

Style: Modern

Year :2022

Location Jazan-KSA

Designed with the unique climate of Jazan in mind, the villa integrates sustainable materials and energy-efficient features to ensure comfort year-round. The L-shape design not only offers privacy and shelter from the elements but also maximizes the use of the land, providing unobstructed views of the surrounding landscape. The combination of neutral tones, natural stone, and lush greenery creates a tranquil, sophisticated retreat that embodies the essence of luxury living in Jazan.



15

AL DABAL PALACE

Type :Residential
Style: Contemporary
Year :2016
Location Khobar-KSA

3300 sqm

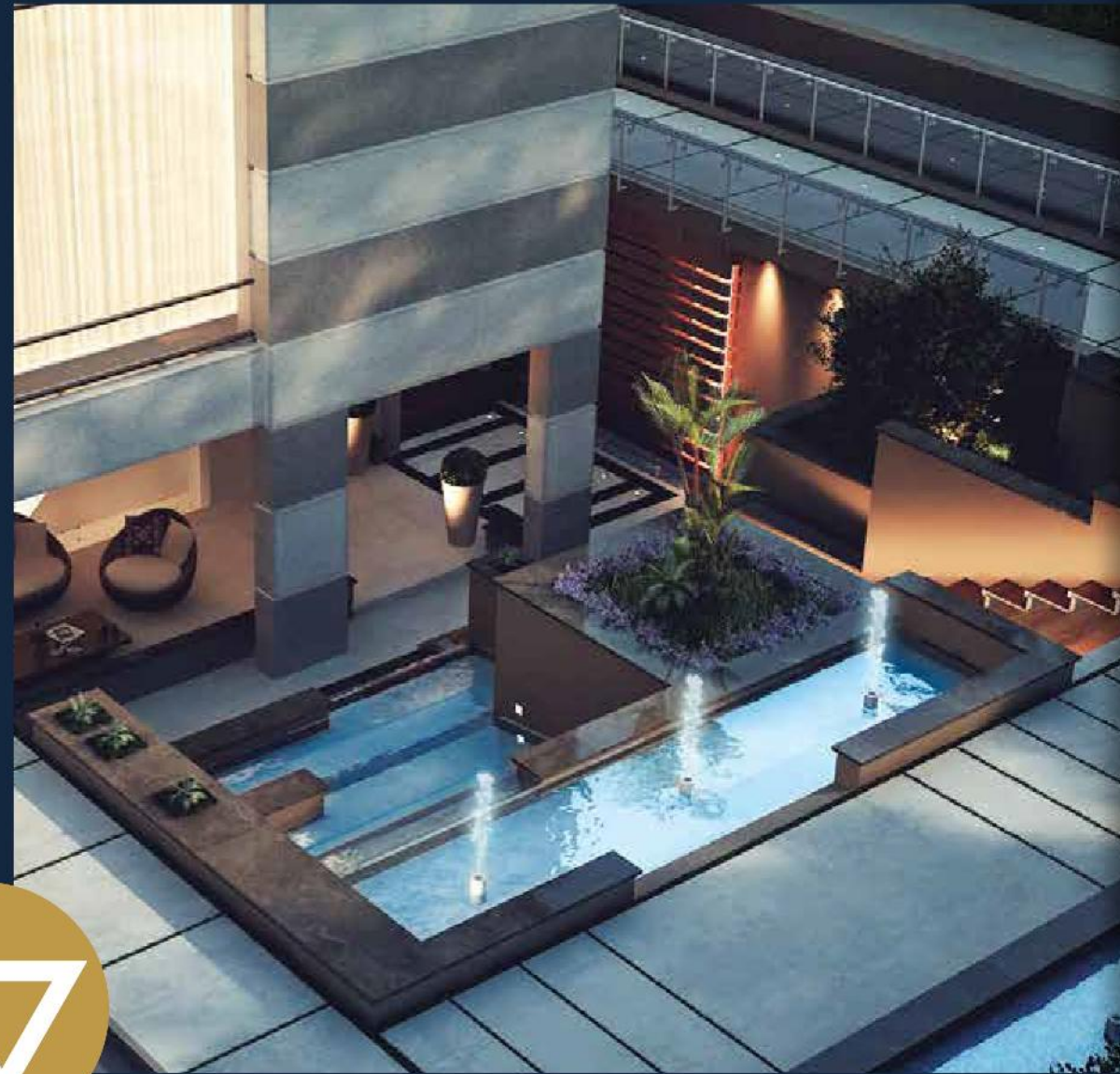



18



HETEEN VILLA

Type :Residential Villa

Style: Modern Islamic

Year :2015

Location Riyadh-KSA



19



RATAL MOSQUE

Type :Religion(Architecture
competition)

Style: Modern

Year :2022

Location Khobar-KSA



QUAD4 MALL

Type :Commercial

Style: Modern

Year :2023

Location Khobar-KSA

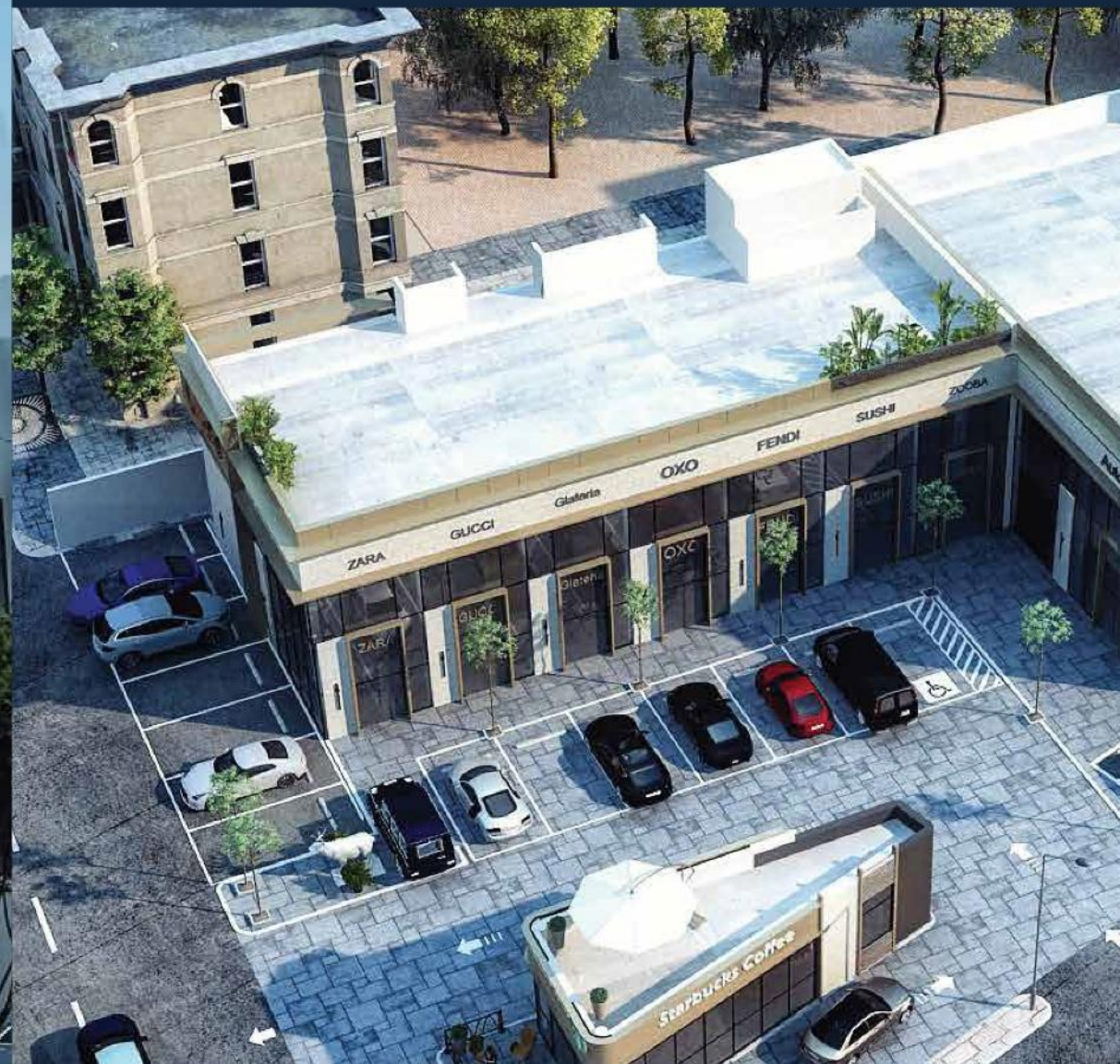



Interior Design & Fitout





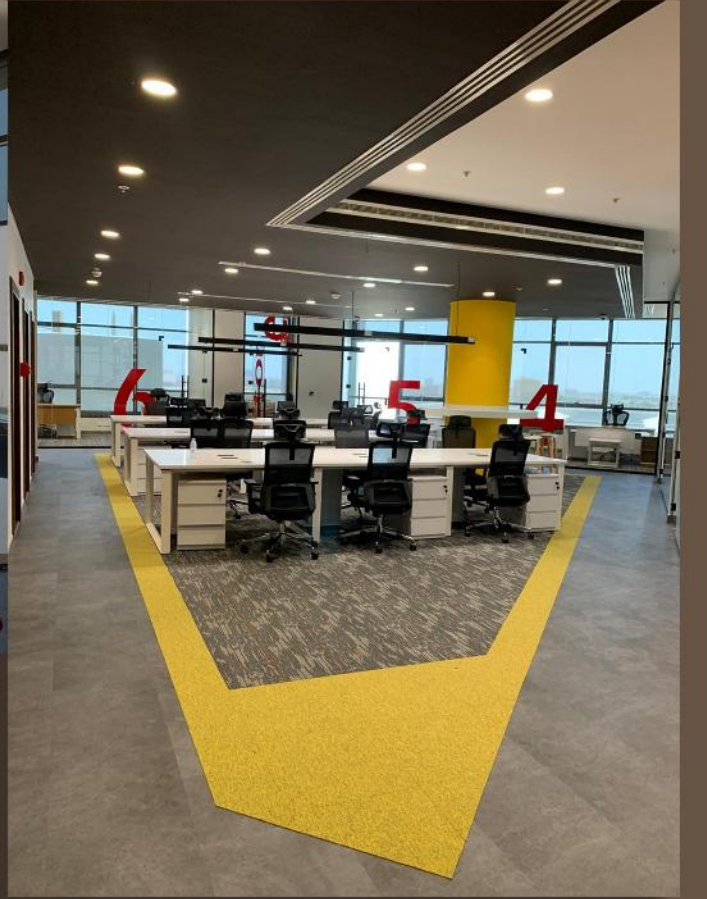

A modern, colorful office design fosters creativity and collaboration, energizing the work environment. Bright hues, open spaces, and natural light boost mood, reduce stress, and enhance productivity, making the workspace more inviting and inspiring.

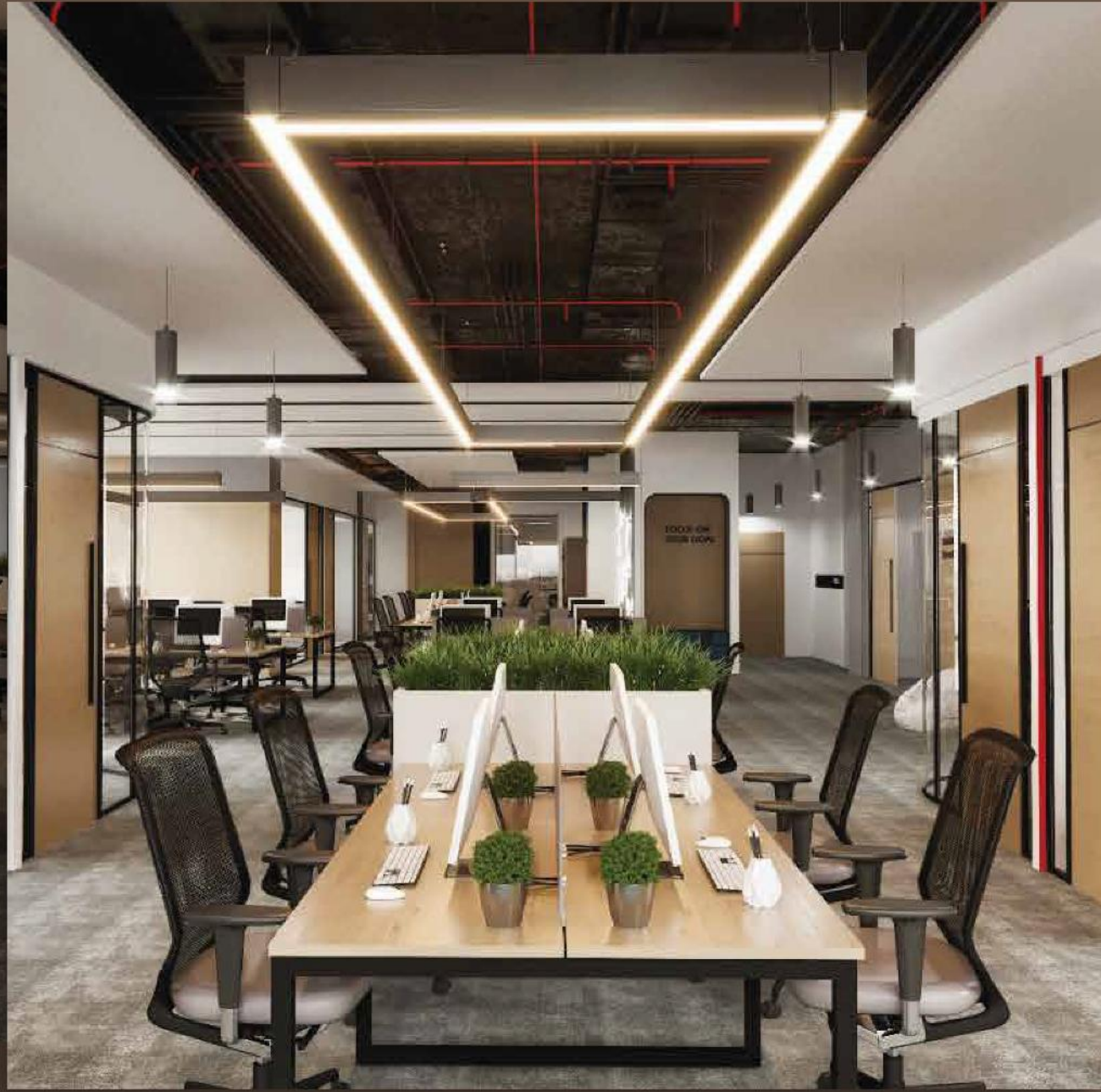







36



Residential INTERIOR DESIGN

37



38



Residential INTERIOR DESIGN

39



40



Residential INTERIOR DESIGN

41



شهادة تسجيل الشركة
Company Registration Certificate

الرقم الموحد : ٧.٤١٩٣٥٢.١
رقم المنشأة : ٢.٥١٢٥٩٦١٥
التاريخ : ١٤٤٦/٠٣/٢٨ هـ

الاسم التجاري للشركة : شركة منسوب البناء للمقاولات العامة (شخص واحد)

نوعها : ذات مسئولية محدودة

جنسيتها : سعودي

مدة الشركة : ٩٩ سنة

تبدأ من : ١٤٤٦/٠٣/٢٨ هـ

وتنتهي في : ١٥٤٥/٠٣/٢٨ هـ

مركزها الرئيسي : ٣٥٥٨ ، خالد ابن الوليد ، ٧٥٢٧

هاتف :

الرمز البريدي : ٣٤٢٢٥

ص. ب :

النشاط : للاطلاع على بيانات الأنشطة الرجاء مسح الرمز التجاري

ملكية الشركة : خليجية

رأس المال : ١٥,٠٠٠ ريال سعودي

المديرون : 1 احمد مدحت احمد عبد الفضيل

2 عبدالله نعمان السيد محمدخيت

3

5

7

9

11

13

15

سلطات المدير/المديرون : حسب ما نص عليه عقد الشركة

يشهد مكتب السجل التجاري بمدينة : الخبر

بأنه تم تسجيل الشركة المذكورة أعلاه بمدينة : الخبر

وتنتهي صلاحية الشهادات في : ١٤٤٨/٠٣/٢٨ هـ

بموجب الإيصال رقم : ٢٤١٠٢٣٣٥٦٣٧١

وتاريخ : ١٤٤٦/٠٣/٢٨ هـ



يمكنكم التحقق من صحة هذه الشهادة بالدخول على <http://qr.mc.gov.sa>

+966 11 294 4444 | الرياض 11162 | Kingdom of Saudi Arabia | المملكة العربية السعودية | www.mc.gov.sa | MCGovSA @ f t y

Thank you



@ info@levelff.com

+966 55 710 1474

Khobar-KSA

www.levelff.com

Visit our website

